

NEW: Full height with 360 kg

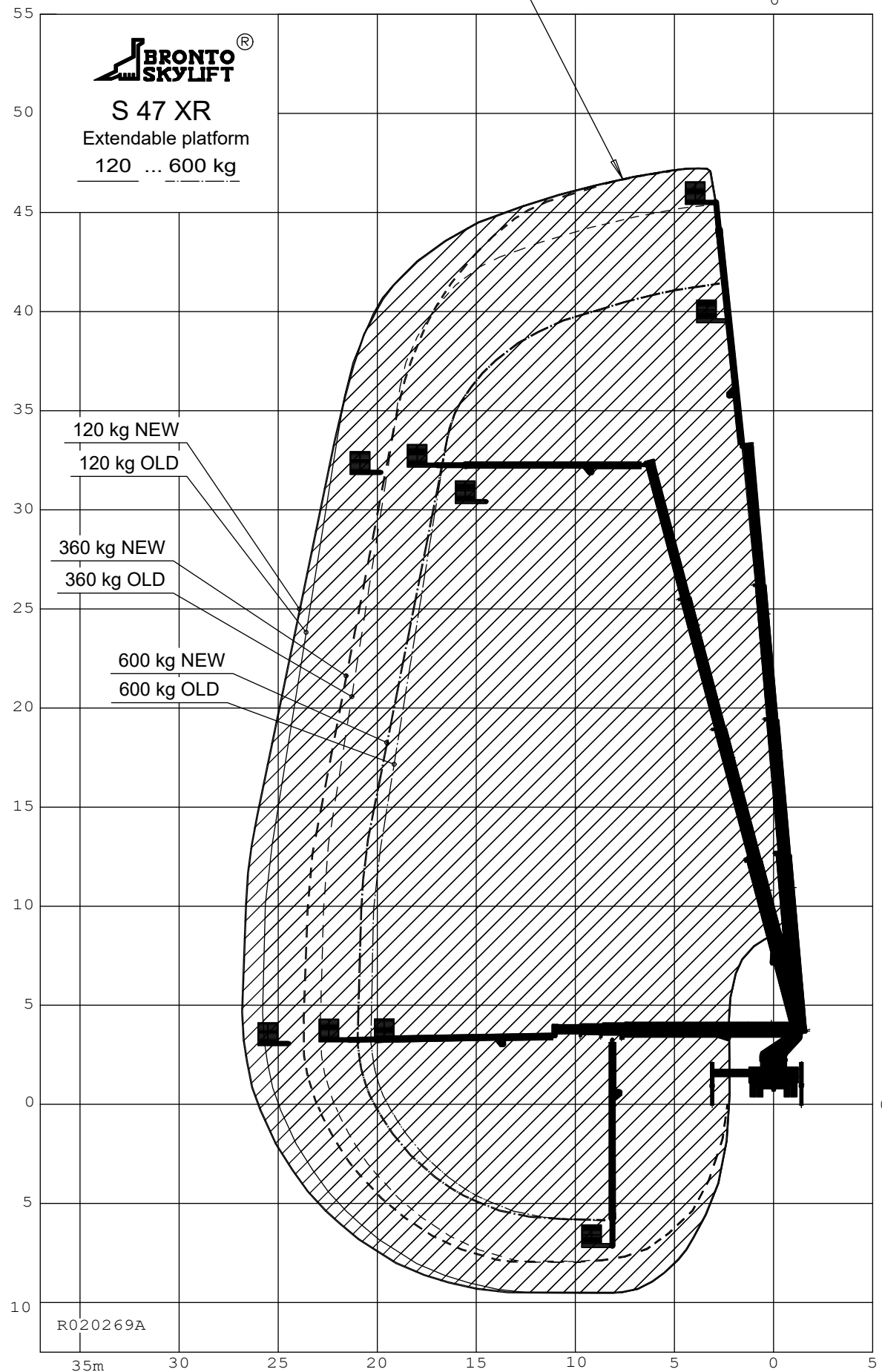

TECHNICAL DATA

Safe working load max.	: 600 kg
Max. permitted wind speed	: 12.5 m/s
Typical GVW	: 18 ton
min. operating weight	: 17.4 ton
Outrigger width and length c/c	
- normal jacking	: 6.2 / 5.8 m
- one side jacking	: 4.5 / 5.8 m
- narrow jacking	: 2.8 / 5.8 m
Calculation code	:

Comparison between:  
R020226A  
and  
R020269A

TELE outreach

PRELIMINARY

All rights reserved  
This specification may be revised without notice.  
This document, which is our exclusive intellectual property, shall be treated as strictly private and confidential and shall neither be copied nor communicated to any third person without our written consent.  
BRONTO SKYLIFT OY AB  
Tampere Finland

ULOTTUVUUSKAAVIO  
RÄCKVIDSDIAGRAM  
OUTREACH DIAGRAM  
ARBEITSDIAGRAM  
DIAGRAMA DE TRABAJO  
■■■■■■ ■■■■

SYSTEM Vertex G4	Massa kg Suunnittelija Hyväksyjä	Las	Pun	Yleistoleranssit Koneistus : SFS4011 Keski Meisto : SFS4012 Levy- ja Hitsustyöt: BBS 2.51
Mittakaava 1:200	Arkkikoko A2	Status KESKEN		
Nimitys Ulottumakaavio S 47 XR, GVW 18 ton Levitettävä kori 120..360..600 kg, tele				Piirustus nro. Rev.



Ulottumavert\_S47

Rev.	Muutosno.	Muutos	Pvm	Muut.